# Level 7 Progressions

Progressions for ear tests.

a♭ minor

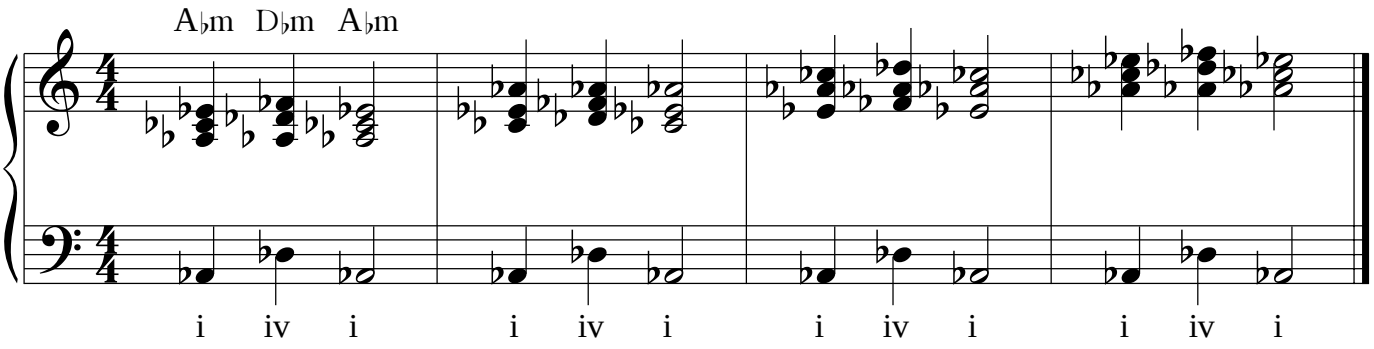


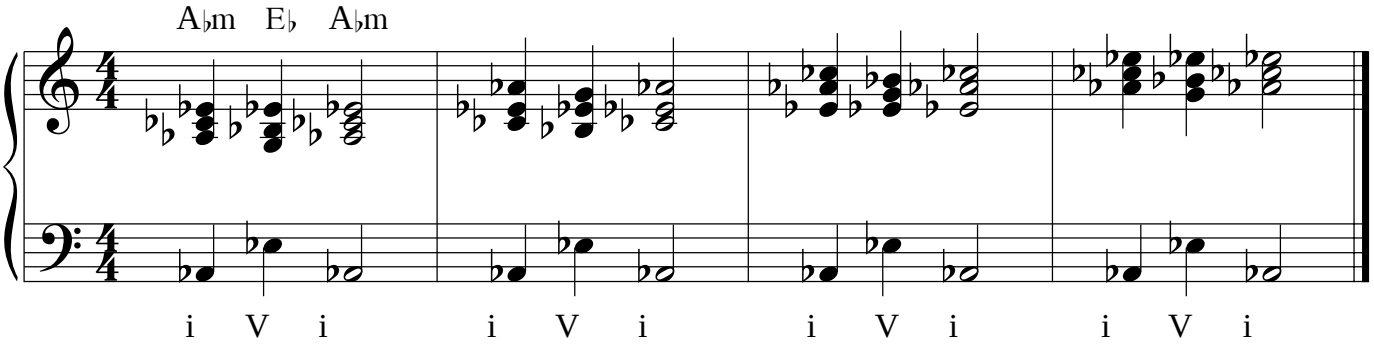


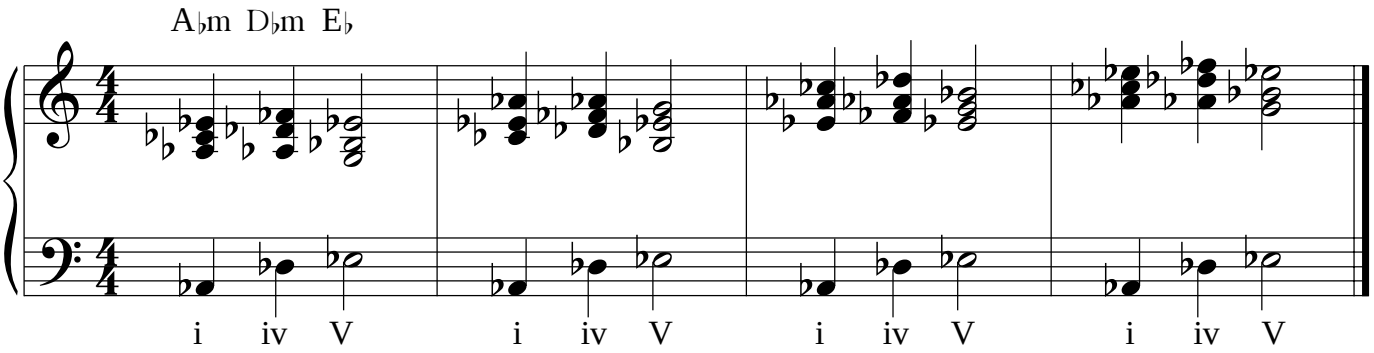


Progression to conclude 4-note chords.

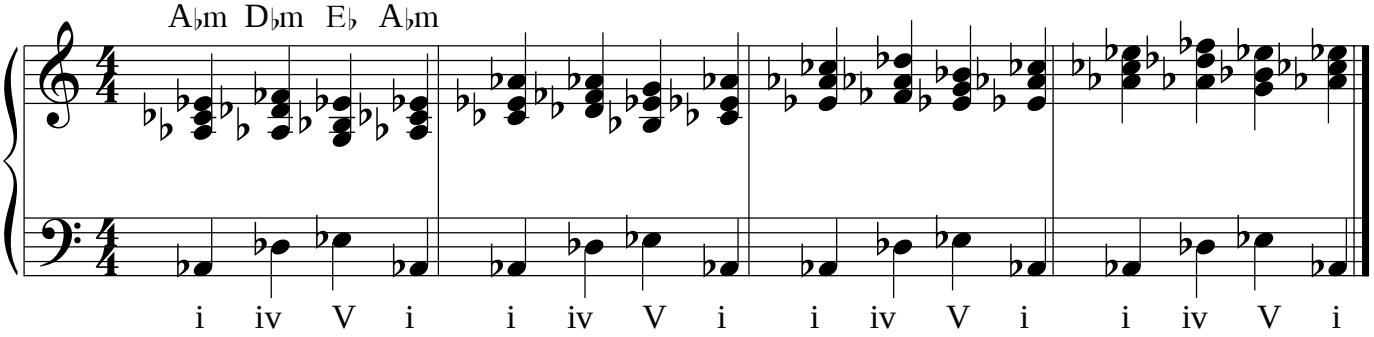


©2015 KMRowell